

Soft Tissue Injuries

Desorvo<sub>pan</sub>



FAST ACTION

DIRECT TO THE PAIN

DIRECT TO THE SWELLING

Movelet<sup>®</sup>  
**Gel**  
mucopolysaccharide,  
salicylic acid  
COOLING,  
SOOTHING  
& EFFECTIVE

**Prescribing Information**

**Presentation:** Movelet Cream contains mucopolysaccharide polysulphate (MPS) 0.2g and salicylic acid 2.0g in a white vanishing cream base to 100g. Movelet Gel contains the same active constituents in a colourless gel base. **Indications:** For the relief of symptoms associated with painful inflammatory conditions of the musculo-skeletal system, including traumatic conditions such as sprains and strains. **Dosage and Administration:** Movelet Cream: Two to six inches (5-15cm) to be massaged into the affected area up to four times daily. The cream may also be used with a dressing, when it should be applied thickly. Movelet Gel: Two to six inches (5-15cm) to be applied to the affected area up to four times daily. **Contra-indications, Warnings:** Should not be used on large areas of skin. Should not be used on broken skin, sensitive areas of skin or mucous membranes. Should not be used on children under the age of 12 years. **Precautions:** In cases of sensitivity to salicylates, allergic skin reactions may occur. **Pregnancy and Lactation:** There is no evidence to suggest that Movelet should not be used during pregnancy and lactation. **Pharmaceutical Precautions:** Nil. **Legal Category:** P. **Basic NHS Price:** £4.14 per 100g tube of Cream or Gel. **Further Information:** Nil. **PL:** Movelet Cream 0542/5001R. Movelet Gel 0542/0006R. **PL Holder:** Farillon Limited, Romford, RM3 8UE.

Full information on request:  
PANPHARMA LIMITED  
Hayes, Middlesex, UB4 0JN



# REPRINTS

We offer a reprints service in respect of all articles in this journal.

*Companies:* an article featuring your product or a new application provides its readers with an independent authoritative comment.

Reprints can be used by you to inform and educate your customers and staff about scientific or technical advances in subjects relevant to your business. They are a cost-effective, ethical way of promoting your company and its products.

For a quotation on your reprint requirements, please contact:

The Reprints Department, Butterworth-Heinemann Ltd., Linacre House, Jordan Hill, Oxford, OX2 8DP. Tel: +44 (0)865 310366. Fax: +44 (0)865 314519

**B**UTTERWORTH  
**H**EINEMANN

## ADVERTISE IN THIS JOURNAL MAKE IT WORK FOR YOU

This journal is highly specific and enables companies to advertise their product, service or event to a well defined and attentive audience within a perfectly-tailored editorial environment.

Butterworth-Heinemann journals provide:

- Precision targeting
- Long 'shelf life' - advertising goes on working, reinforcing your sales message
- High pass-on readership

Full details of advertisement rates, mechanical data, information on circulation and copy dates can be obtained from:

MTB Advertising, 11 Harts Gardens, Guildford, Surrey GU2 6QA UK  
Telephone: +44 (0) 483 578507 Fax: +44 (0) 483 572678

**B**UTTERWORTH  
**H**EINEMANN

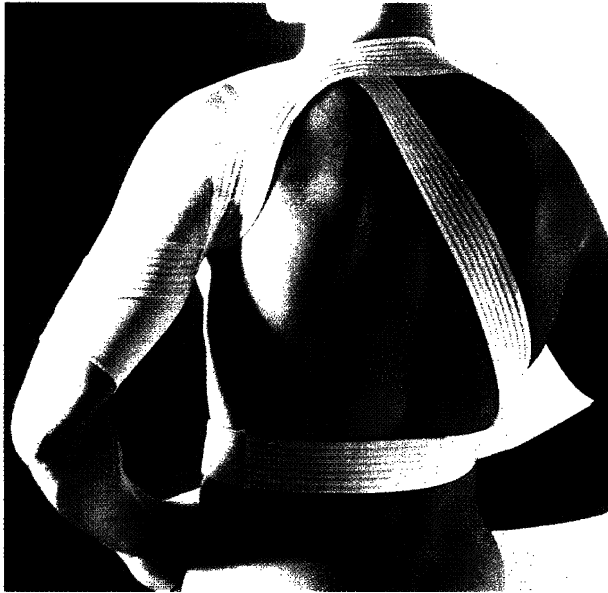

**Omotrain®**



**Malleotrain®**

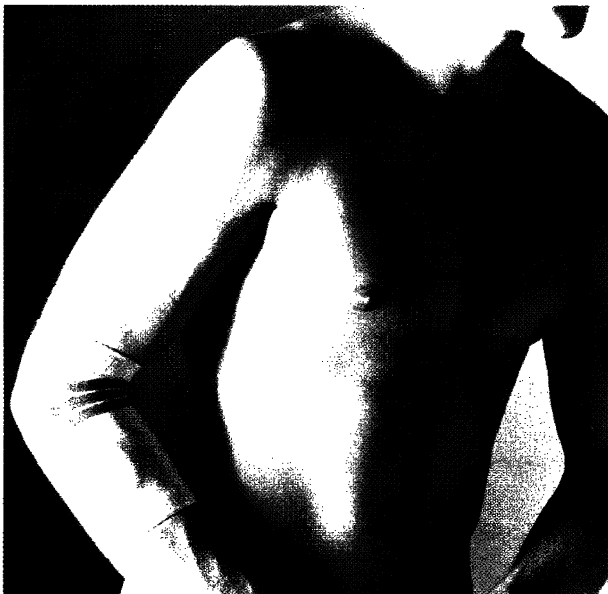

**Epitrain®**



**Malleoloc®**

# Soft tissue injury supports

## **Omotrain/Epitrain/Malleotrain**

- Anatomically shaped Class 2 compression supports with integral silicone inserts
- Proven in published Clinical Trials (eg. BJSM Sept 1992 Malleotrain)
- Intermittent compression to the soft tissue in wear, controls swelling/pain and speeds recovery
- Up to 7 sizes for 'ideal fit' off the shelf
- 'Same day' despatch of orders.

## **Malleoloc**

- Ankle ligament stabiliser     ■ Fits inside shoes
- Ultra lightweight yet rigid
- Colour coded for ease of application.

## **Just some of the Bauerfeind range**

Please send details:

SM3

- Knee     Ankle     Back     Heels     Shoulder  
 Elbow     Wrist     Neck     Relevant Clinical Papers

Name \_\_\_\_\_

Address \_\_\_\_\_

\_\_\_\_\_

Post code \_\_\_\_\_ Tel \_\_\_\_\_

**Information hotline 0252 - 376464**

**Faxline 0252 - 376467**

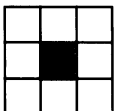

**Bauerfeind U.K. Unit 2, The Royston Centre, Lynchford Road, Ash Vale, Aldershot, Hampshire GU12 5PQ  
Tel: 0252 376464 Fax: 0252 376467**